

PLAT OF SURVEY

PATHFINDER SURVEYING
FORMERLY KOLB LAND CONSULTING
929 WILLIAMS STREET LAKE GENEVA, WI. 53147
(414) 248-3697

ORDERED BY:

BEAR REALTY
425 MILWAUKEE AV.
BURLINGTON WI. 53105

DATE: 5/16/1998

DATE OF LAST REVISION 5/22/1998

DECRPTION:

UNIT 88 PHASE 1 OF COUNTRY ESTATES A CONDOMINIUM LOCATED IN THE NORTHWEST 1/4 OF SECTION 8, T,2,N , R,18E , WALWORTH COUNTY, WISCONSIN

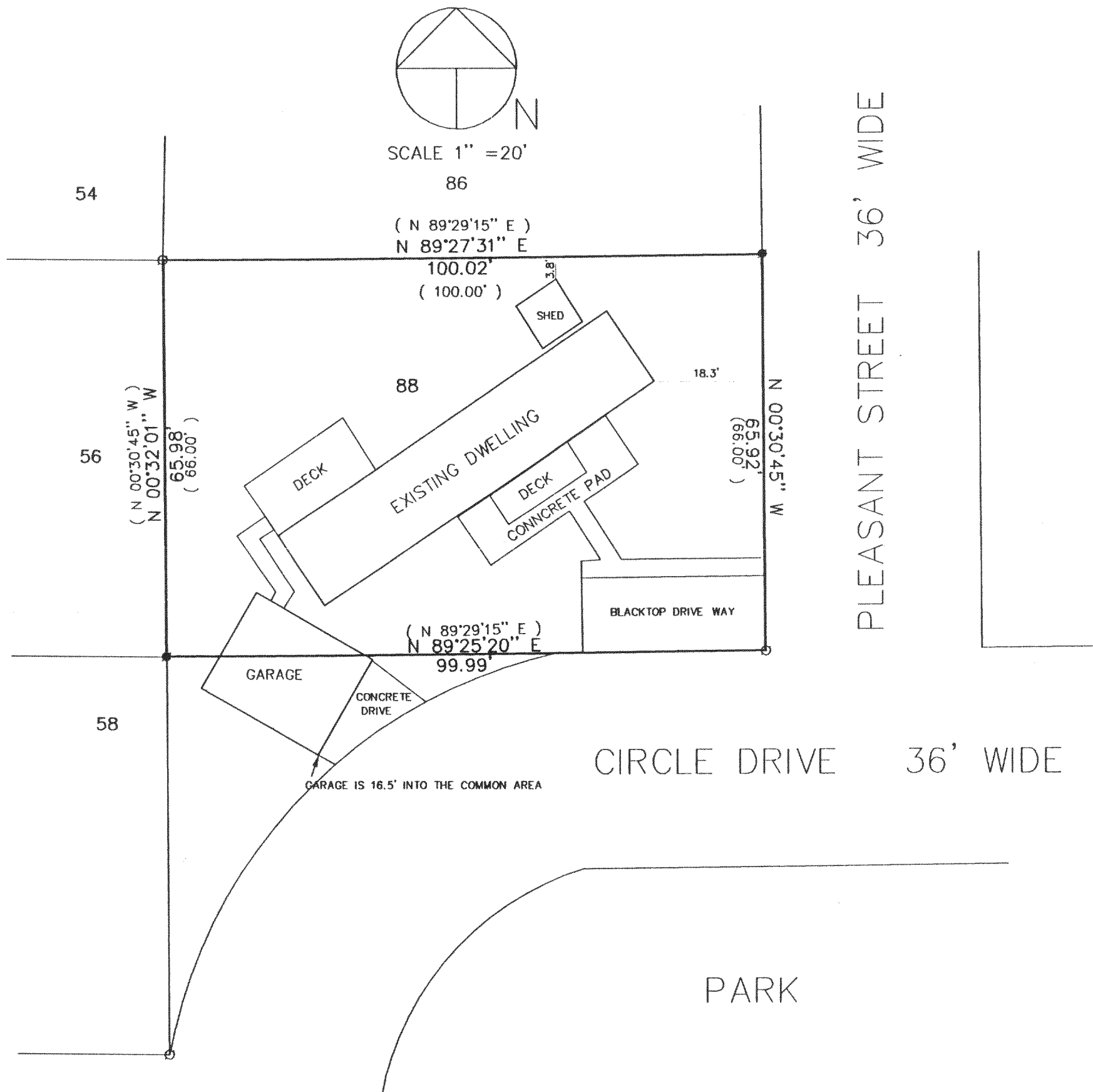

LEGEND

- FOUND IRON PIPE
- SET IRON PIPE

(XXXX) RECORDED AS

THE ABOVE MAP IS A TRUE REPRESENTATION THEREOF AND SHOWS THE SIZE AND LOCATION OF ALL THE PROPERTY, EXTERIOR BOUNDARIES, THE LOCATION OF ALL VISIBLE BOUNDARY FENCES, APPARENT EASEMENTS, ROADWAYS AND VISIBLE ENCROACHMENTS, IF ANY

THIS SURVEY IS MADE FOR THE USE OF THE PRESENT OWNERS OF THE PROPERTY, AND ALSO THOSE WHO PURCHASE, MORTGAGE OR GURANTEE TITLE THERETO WITHIN ONE (1) YEAR FROM DATE HERETO.

JOHN P. KROTT, R.L.S. 2258

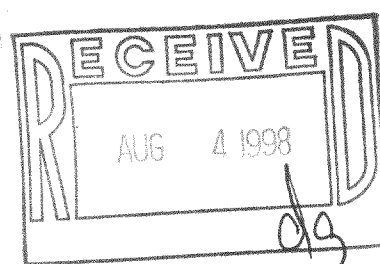

NOTE: THIS IS NOT A CERTIFIED COPY
UNLESS SEAL IS IN RED.

JOB NUMBER #98070 2-18-NCS00088

NCS-88
218-1005